

ePledge

United Way of San Diego County's online platform for workplace philanthropic giving campaigns.

Employees will log in to a company specific giving website. There are multiple ways this can be handled.

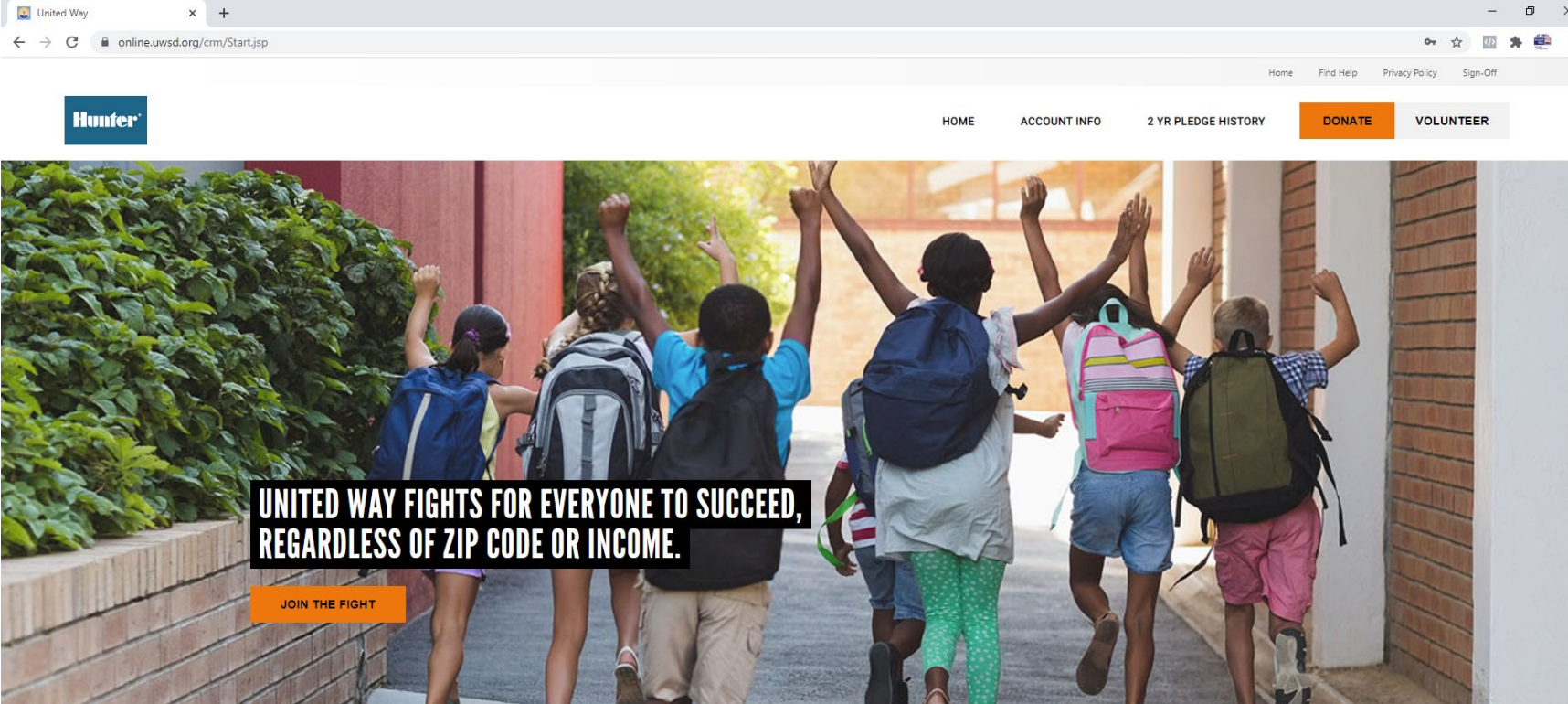

HUNTER INDUSTRIES, INC. PHILANTHROPIC PHILOSOPHY

Ryan,

Hunter Industries, Inc. holds Family and Social Responsibility as core values and has a longstanding history of supporting the local community. Hunter Industries, Inc. believes charitable giving to organizations is important to the health and well-being of the community and is part of our obligation as good corporate citizens.

United Way of San Diego County

For almost a century, United Way of San Diego County has aligned with partners to address inequities in our region and help underserved communities.

But we can't do it without **you**.

We need your help so that more students:

- read at grade level
- attend school every day, on time
- graduate from high school
- track toward local careers in high-wage industries
- live in households that can make ends meet

We know that when we align with partners and donors like you, and leverage our combined resources, we can transform the lives of children, young adults, and families across San Diego County.

Donate today and watch our impact grow from hundreds of children and families to hundreds of thousands of children and families, as a result of your generosity.

Employees are greeted with a customizable message from the company as well as a message from United Way.

From the home page, they can also access their account information, see their last two years of pledging history, find help, read UWSD's privacy policy, find volunteer opportunities, or donate.

UNITED WE CAN



For 100 Years...



United Way of San Diego County has worked in alignment with partners to address inequities in our region and help underserved communities. We have stayed vital to this community in great part due to the rich relationships we share with our corporate and community partnerships.

San Diego has always been a community of change, and ever since we began in 1920, our organization has proudly met that challenge, adapting to the needs of a region in transition. Our efforts to continue being a community of change, to continue transforming lives, are as critical as ever.

The urgency is now.

THE LATEST

San Diegans Desperately Need COVID-19 Relief: How UWSD Is Helping

The current Coronavirus crisis can be very stressful for people. We've suddenly changed our way of life to prevent the spread of what can be a deadly virus. There's a lot of uncertainty right now. For the most vulnerable in our community, there's also fear of losing basic necessities such as food and shelter because of lost income.

[READ MORE](#)

When Safe Space Shuts Down, Who Takes Attendance?

When she first arrived at City Heights's Joyner Elementary in September, Charlene noticed Alisa's resistance to school. Each morning she came to school she started crying. I met with each of her teachers—as I do for all the students on my caseload—to find out more about their performance in class and get a sense of what I can expect. I learned that Alisa had been struggling with attendance for a while and that she would cling to her grandmother. I thought, "Hmmm... what is it about school that makes her anxious?"

[READ MORE](#)

COVID-19 Crisis - Guide to Free Food

Many San Diego County residents have lost their jobs, are hurting financially and worried about where their next meal will come from. Fortunately, there are many different ways to get food in San Diego, whether it's from a local business, food bank, or other nonprofit program. If you can, support local businesses, especially the ones donating meals, as this will help them continue to serve the community.

Here's a rundown of the many places offering food for those in need:

[READ MORE](#)

Volunteer Opportunities
PATH
Clothing & Hygiene Program
through 11/15/2020

PATH
Meal Services
through 11/15/2020

Salvation Army
Homeless Outreach
through 11/15/2020

Search opportunities

Mission
To spark breakthrough community action that elevate every child and family toward a brighter future.

Vision
United Way envisions a vibrant community built on opportunity for everyone.



Below the welcome message on the home page, employees can also watch UWSD's United We Can campaign video, learn a little about our 100 years of service to San Diego County, and read some of UWSD's latest blogs.

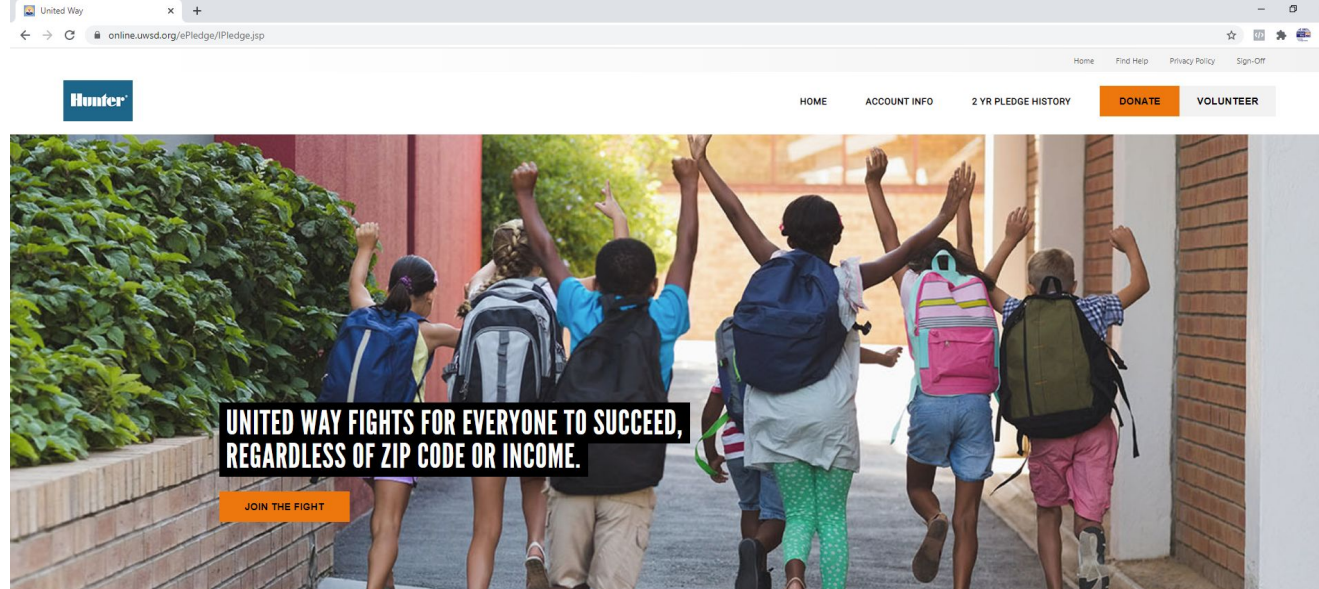

PLEASE SELECT YOUR PLEDGE TYPE

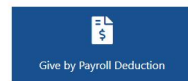

Give by Payroll Deduction



Give by Cash



Give by Check (make checks payable to United Way)



Give by Credit Card (\$25 minimum charge)



I choose not to give at this time.

Deduction Start Date:

Jul 01, 2020

Deduction Per Pay:

\$0.00

Pay Periods Per Year:

26

Total Annual Pledge:

.00

► DESIGNATIONS - CLICK TO EXPAND

PLEASE CHECK YOUR INFORMATION BELOW.

- ☒ Send me an email confirmation of this pledge
- ☒ Acknowledge My Pledge
- ☒ Release My Name
- ☐ Release My Email Address
- ☒ Release My Address
- ☐ I wish to Volunteer
- ☐ Yes! I'd like to join the Women's Leadership Council (requires a \$1,000 gift to United Way or UW's Women United Fund).
- ☐ Yes! I'd like to join the Emerging Leaders (requires a \$500 gift to United Way).

CONFIRM

CANCEL

Once an employee clicks the Donate link, they are taken to the donation page.

Here, they will choose their pledge type (options are customizable), the amount of their donation, to whom they wish to direct their donations, and how their information will be handled.

Once they have made their choices, they will click the Confirm button to submit their donation for processing.

Give by Payroll Deduction

Give by Cash

Give by Check (make checks payable to United Way)

Give by Credit Card (\$25 minimum charge)

I choose not to give at this time.

Deduction Start Date:

Jul 01, 2020

Deduction Per Pay:

38.46

Pay Periods Per Year:

26

Total Annual Pledge:

1000.00

DESIGNATIONS - CLICK TO EXPAND

Please enter the amounts for the designations of your choice.

Total Pledge	\$1,000.00
Total Designated	\$0.00
United Way of San Diego County	\$1,000.00

UNITED WAY OF SAN DIEGO COUNTY PROGRAMS

Name	Designation Amount
Women United Fund - UW San Diego	

AGENCIES

Enter a keyword or phrase in the search window and click the Search button to find the agency you would like to designate to this year. It is often better to use a simple keyword or phrase.

Once you have found the correct agency, click the plus sign (+) to the right of the agency name to add the agency as a designation. Then enter the amount of your designation and click the plus sign (+) to the right of the amount.

Keyword

SEARCH

WRITE-INS

When entering a write-in designation, please submit as much information as possible about the agency. This will help to process your donation more quickly and efficiently and help us to correctly identify the agency to which you wish to donate. Click the WriteIn button to start the process. Thank you.

WRITEIN

PLEASE CHECK YOUR INFORMATION BELOW.

Please enter your preferred recognition name below.

Recognition Name

Recognition Name Continued

Mr. Tester

☒ Send me an email confirmation of this pledge

☐ Acknowledge My Pledge

☐ Release My Name

☐ Release My Email Address

☐ Release My Address

☐ I wish to Volunteer

☐ Yes! I'd like to join the Women's Leadership Council (requires a \$1,000 gift to United Way or UW's Women United Fund).

☐ Yes! I'd like to join the Emerging Leaders (requires a \$500 gift to United Way).

CONFIRM

CANCEL

If an employee would like to direct a portion of there donation to another agency, they will click the Designations bar to expand that section.

They have the option to direct their gift to UWSD’s Women United Fund (for local campaigns), search for agencies to support, or write in a nonprofit if they can’t find an agency through the search feature. All write-in donations are vetted by UWSD’s finance department before any funds are released.

If the donation is at the Leadership level, the employee will have the option of giving a recognition name.

FOR YOUR RECORDS...

Ryan,

Thanks to your contribution, we're helping children reach critical educational milestones, transition to college or career, and go on to create stable, successful lives of their own. Together, we're supporting San Diego's students from cradle to career, and ensuring that families have the support they need to ensure their children's success.

But we couldn't have done it without you.

THANK YOU!

Here's how your dollars are making an impact in San Diego:

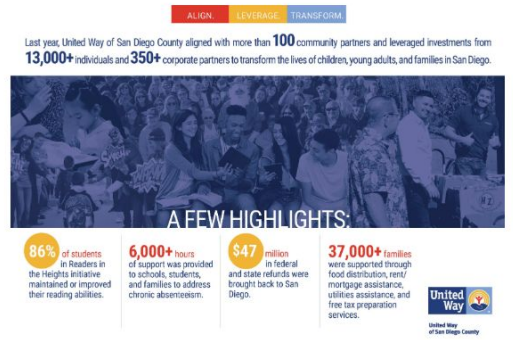

To see your donation in action, hear inspiring stories and receive exclusive invitations, follow us on social media using the buttons below.



Please remember to use the print button at the bottom of this page to print your pledge summary to serve as a record of your donation for tax purposes.

Thank you for building children up for success, building stronger families, and building a better San Diego County!

Reference Number:	103472-3074993
Pledge Type:	Give by Cash
Total Current Pledge:	\$1,000.00

- ☒ Send me an email confirmation of this pledge
- ☐ Acknowledge My Pledge
- ☐ Release My Name
- ☐ Release My Email Address
- ☐ Release My Address
- ☐ I wish to Volunteer
- ☐ Yes! I'd like to join the Women's Leadership Council (requires a \$1,000 gift to United Way or UW's Women United Fund).
- ☐ Yes! I'd like to join the Emerging Leaders (requires a \$500 gift to United Way).

SIGNOFF

PRINT

Once the employee has clicked the Confirm button, they are taken to a Thank You page.

They'll see a thank you message from United Way, information about how their donation is helping the community, and details of their donation.

This page is printable for the employee to keep as a record of their donation. A confirmation email with the same information is also sent if they chose that option.

During the course of the company's campaign, the employee can log back in and update or add to their donation.